



**Preparatory Actions for
European Marine Observation and Data Network
MARE 2010/02 - Physical Parameters [SI2.579120]**

**Knowledge base for growth and innovation in ocean
economy: assembly and dissemination of marine data
for seabed mapping
MARE/2012/10 - Lot 6 Physics [SI2.656795]**



A Novellino G Manzella D Schaap S Pouliquen L Rickards P Goringe

EMODnet Physics

EMODnet Physics objectives

- Provides **free and open access to marine real-time and archived data on physical conditions** as monitored by:
 - Fixed Stations¹, Ferrybox¹, (Euro)Argo², Gliders², HF Radars²
- **Parameters:**
 - Sea Temperature¹, Sea Level¹, Sea Salinity¹, Winds¹, Waves¹, Sea Currents¹, Light Attenuation¹, Ice Coverage², Sea Level trends²
- **Geographical coverage:**
 - All the European Sea Basins
- **Make layers of physical data and metadata available**
- **Determine how well data meets the need of users**
- **Contribute towards the definition of an operational European Marine Observation and Data Network**



¹MARE/2010/06 (2011-2013)

²MARE/2012/10 Lot 6 (2013 – 2016)

contacts@emodnet-physics.eu

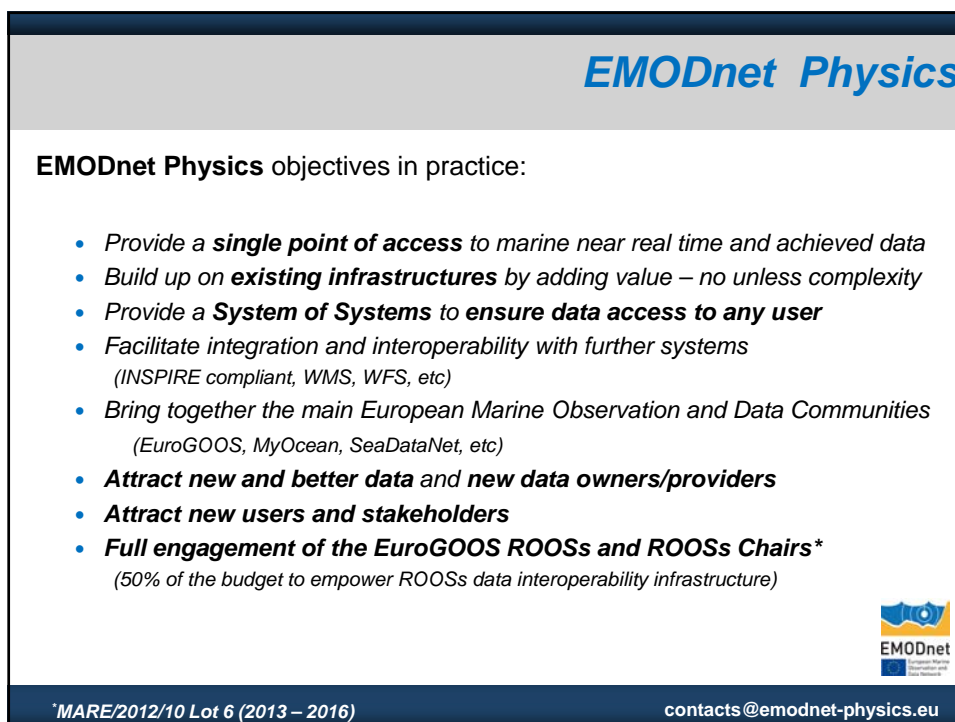
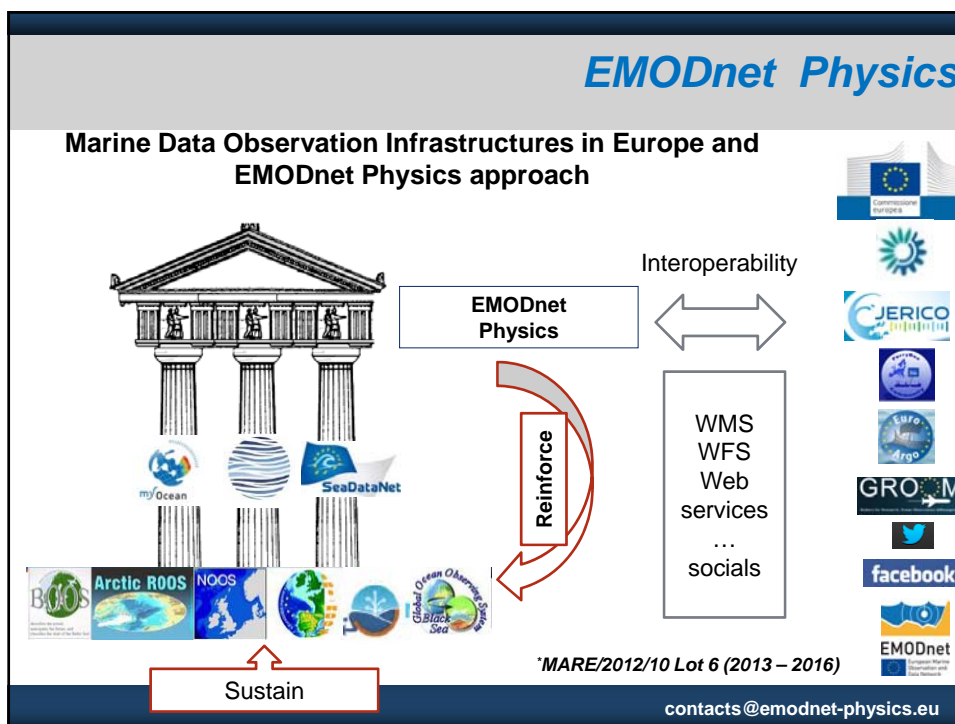

PH PHYSICS

PLATFORM: 61001

MONTHLY TIME SERIES DATA AVAILABILITY

YEAR	JAN	FEB	MAR	APR	MAY	JUN	JUL	AUG	SEP	OCT	NOV	DEC
2013	<input type="checkbox"/>	<input type="checkbox"/>	<input type="checkbox"/>	<input type="checkbox"/>	<input type="checkbox"/>	<input type="checkbox"/>	<input type="checkbox"/>	<input type="checkbox"/>	<input type="checkbox"/>	<input type="checkbox"/>	<input type="checkbox"/>	<input type="checkbox"/>
2012	<input type="checkbox"/>	<input type="checkbox"/>	<input type="checkbox"/>	<input type="checkbox"/>	<input type="checkbox"/>	<input type="checkbox"/>	<input type="checkbox"/>	<input type="checkbox"/>	<input type="checkbox"/>	<input type="checkbox"/>	<input type="checkbox"/>	<input type="checkbox"/>

La Spezia - TEMP @ 12:00:00

La Spezia - VTDR

contacts@emodnet-physics.eu

PH PHYSICS

Deutschland (Germany)

Download

DOWNLOAD

PLATFORM	MONTHLY TIME SERIES	LONG TERM TIME SERIES	VALIDATED HYDROLOGICAL DATA
ADN0WR01	<input type="checkbox"/>	<input type="checkbox"/>	No COI available
ADN0WB02	<input type="checkbox"/>	<input type="checkbox"/>	No COI available
ADN0AMB01	<input type="checkbox"/>	<input type="checkbox"/>	No COI available
ADN0AMB04	<input type="checkbox"/>	<input type="checkbox"/>	No COI available
ANCONA-0121	<input type="checkbox"/>	<input type="checkbox"/>	No COI available
CETRARD-0121	<input type="checkbox"/>	<input type="checkbox"/>	No COI available
CIVITAVECCHIA-01216	<input type="checkbox"/>	<input type="checkbox"/>	No COI available
CHRISMAR Head office	<input type="checkbox"/>	<input type="checkbox"/>	No COI available
Molo-Bandiera	<input type="checkbox"/>	<input type="checkbox"/>	No COI available
Molo-Santoro	<input type="checkbox"/>	<input type="checkbox"/>	No COI available
MONOPOLI-01215	<input type="checkbox"/>	<input type="checkbox"/>	No COI available
NAOR-01	<input type="checkbox"/>	<input type="checkbox"/>	No COI available
NAOR-01	<input type="checkbox"/>	<input type="checkbox"/>	No COI available
NAOR-SHG	<input type="checkbox"/>	<input type="checkbox"/>	No COI available
PALOMA	<input type="checkbox"/>	<input type="checkbox"/>	No COI available
PONZA-01214	<input type="checkbox"/>	<input type="checkbox"/>	No COI available
VENEZIA-01220	<input type="checkbox"/>	<input type="checkbox"/>	No COI available

data from platforms list

contacts@emodnet-physics.eu

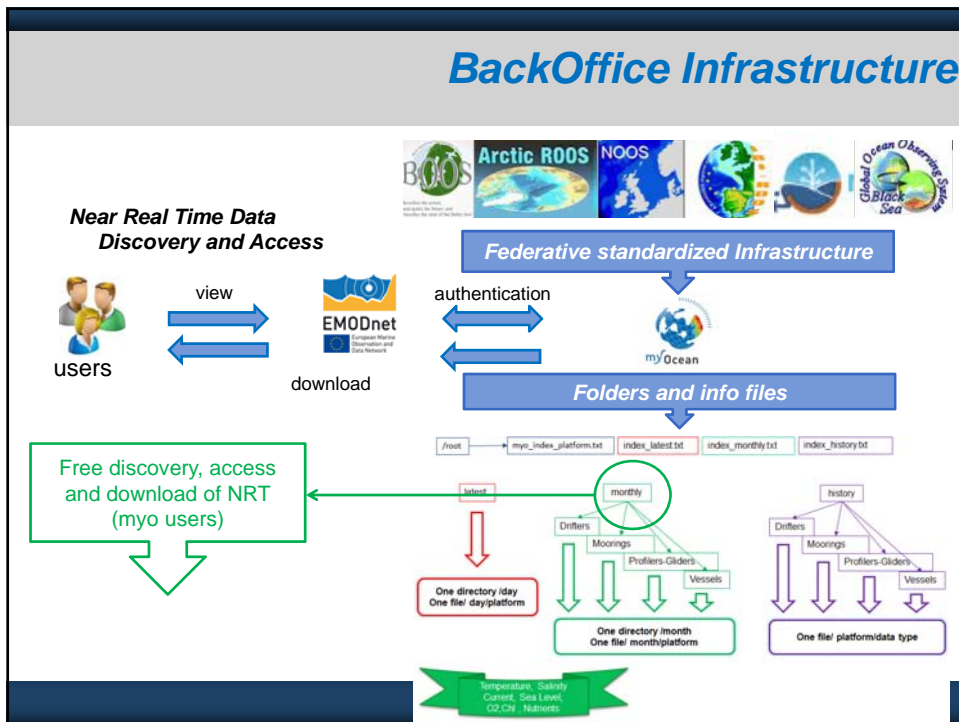
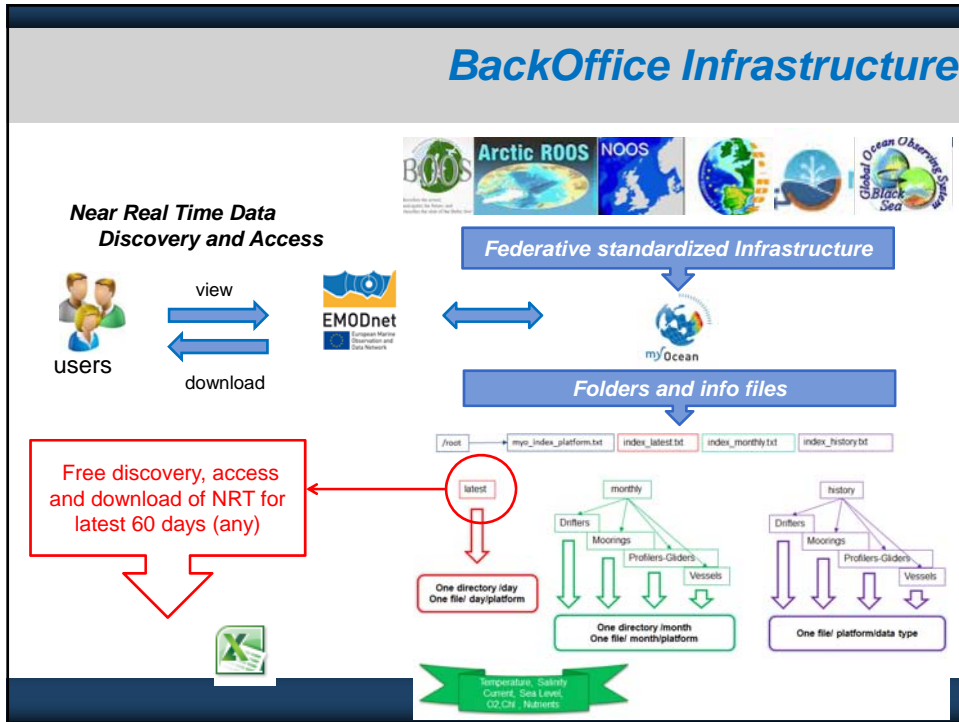

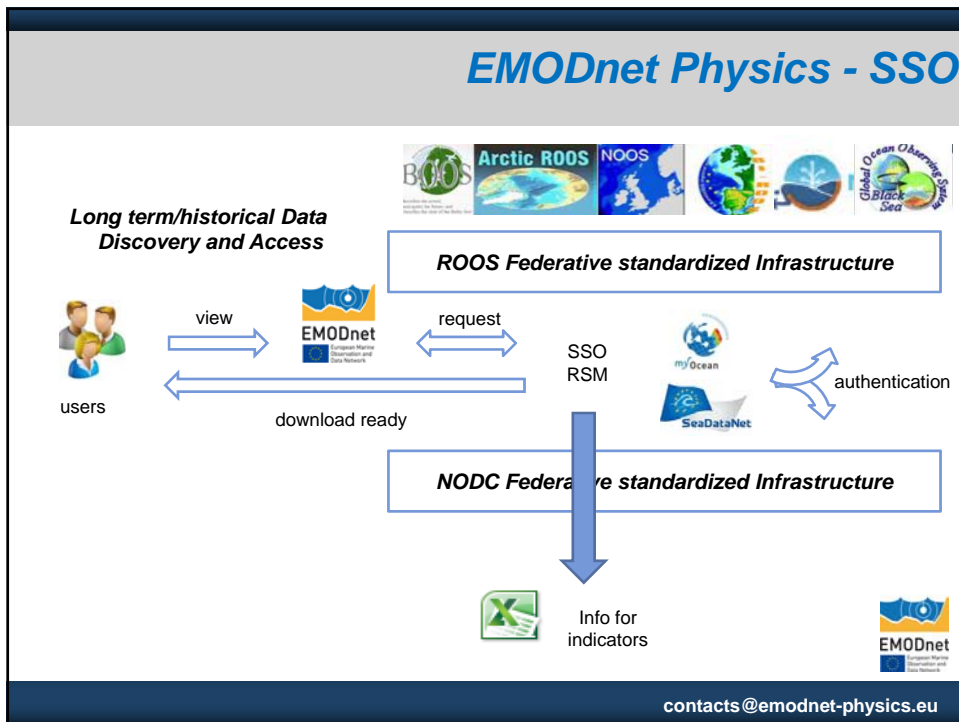
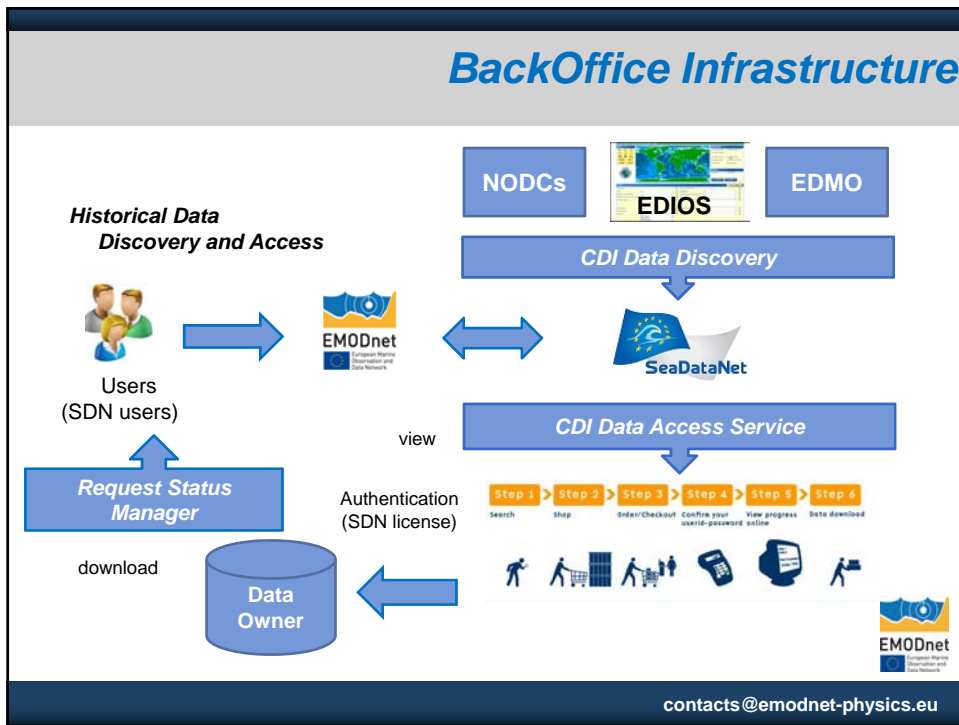

Proposed Indicators

1. **Volume of data made available through the portal**
 - o Restrictions → no restrictions for latest 60 days, MyO/SDN license for older data
 - o variation of data submission → data received on daily base from all the connected platforms
 - o number of data entries → report on:
 - o Type of platform (MO, FB, ...) and by Country or Institute
 - o NRT parameters / CDIs (datasets) for the platforms
2. **Organizations supplying each type of data**
 - o Broken into country and organization type
(IFREMER and BODC are part of the «core-consortium»)
3. **Organization that have been approached to supply data with no result**
 - o Broken into NRT and CDI suppliers → on annual base



contacts@emodnet-physics.eu

Proposed Indicators

4. **Volume of each data type downloaded from each portal**
 - o EMODnet Physics is exploiting MyO and SDN infrastructure → it tracks up to IP not user, for user details (older data) we are working on an ack from those systems: unique RSM (Request Status Manager) and an easier license manager is under study/dev
 - o EMODnet Physics provides observations
 - o sea level and ice product foreseen later in the project
5. **Organizations that have downloaded each data type**
 - o See point 4
6. **Statistics – the main pages utilized and data products**
 - o how long the user spent on the website (residence time) and on which page the user quits their visit → an aggregated figure (e.g. home page, documents, platforms ...) e.g. GoogleAnalytics, no filters
7. **List of what downloaded data has been used for (categories)**
 - o not easy to get people filling feedback forms → Secretariat (open access to portal statistics)



contacts@emodnet-physics.eu

Proposed Indicators

8. **List of organization that have downloaded from more than one portal**
 - o it can only be done by aggregating data → Secretariat
9. **Interoperability of data of different types from different portals**
 - o data from different thematic lot may be very different so it's not that easy to implement interoperability → focus on the capability of the different lot to create a joint products (user cases) and feedback from Check Point projects
10. **Monitoring level of interaction with memeber states**
 - o Under Article 19 of the Marine Strategy Framework Directive, there is a requirement for Member States to provide access to data resulting from the assessments and monitoring → we need a massive communication on this
 - o useful to see which lot is involved/pertinent to which indicator → disseminate through member state and have a win - win approach
11. **Management Budget Overview**
 - o the core-consortium never applied a personnel cost report (as you do for e.g. FP7) → we are not going to apply that kind of financial report
12. **Emodnet Citations**
 - o not that easy, it needs a constant search in literature → Secretariat
 - o We can provide on annual base the list of internal publications



EMODnet
European Marine Observation and Data Network

contacts@emodnet-physics.eu

Milestones

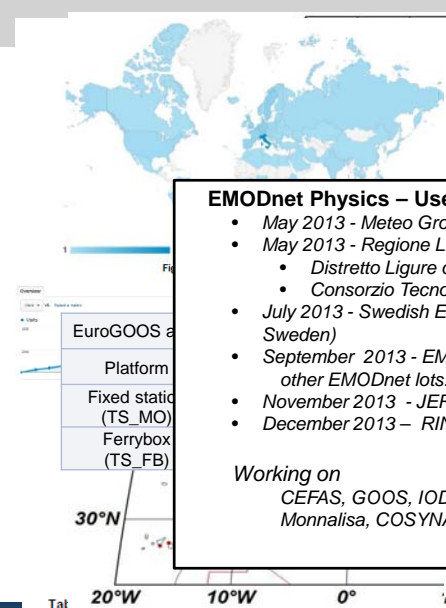
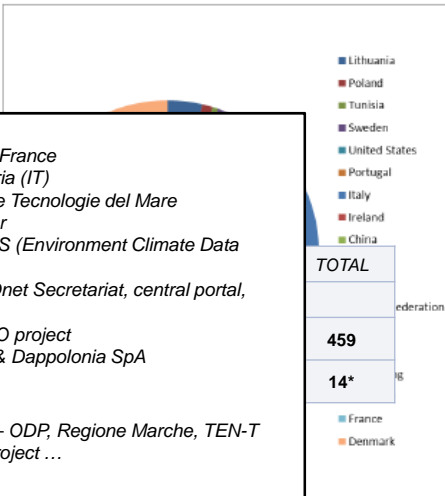
EMODnet Physics – Users

- May 2013 - Meteo Group France
- May 2013 - Regione Liguria (IT)
 - Distretto Ligure delle Tecnologie del Mare
 - Consorzio Tecnomar
- July 2013 - Swedish ECDS (Environment Climate Data Sweden)
- September 2013 - EMODnet Secretariat, central portal, other EMODnet lots.
- November 2013 - JERICO project
- December 2013 – RINA & Dappolonia SpA

Working on
 CEFAS, GOOS, IODE – ODP, Regione Marche, TEN-T Monnalisa, COSYNA project ...

Fig. 34. Demographic pie chart for data downloads

Legend: Lithuania, Poland, Tunisia, Sweden, United States, Portugal, Italy, Ireland, China, France, Denmark

TOTAL
459
14*

contacts@emodnet-physics.eu

